PLAN DE DEVIATION PHASE 3
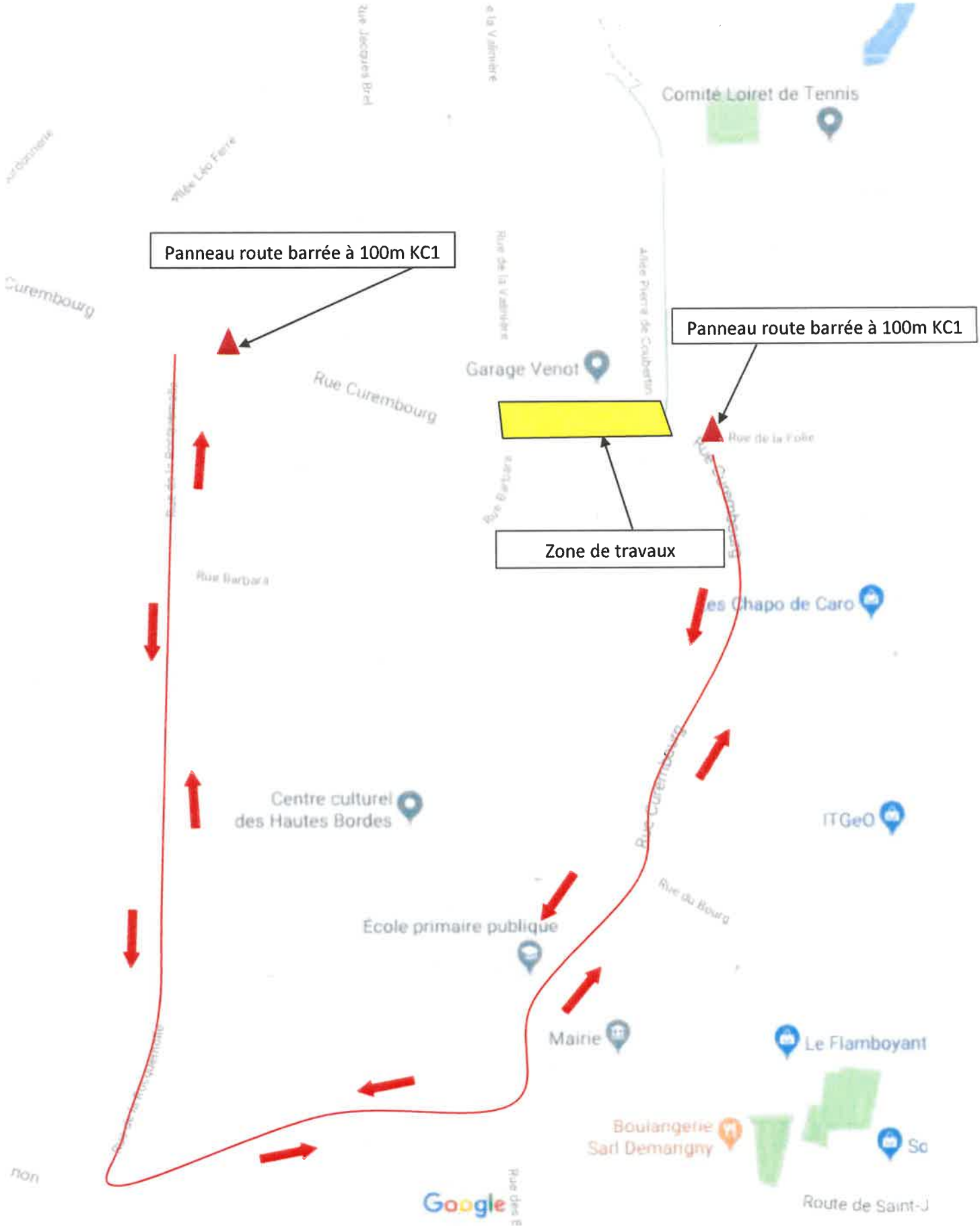
du 5/08 au 30/08.